est 1979

Jeremy Leaf & Co.









Bute Mews, Hampstead Garden Suburb

£3,900 Per Month

- Unfurnished 3 Bedroom Mews House
- Gas Central Heating
- Beautiful Gardens To Rear of Property
- Bosch Integrated Appliances
- Built 5 Years Ago
- Underfloor Heating
- Close to Amenities
- Utility Room

98 High Road, London, N2 9EB
020 8444 5222

eastfinchley@jeremyleaf.co.uk
https://www.jeremyleaf.co.uk/

Bute Mews, Hampstead Garden Suburb, NW11 6EQ

We offer a 5 year old 3 bedroom Unfurnished mews house in Hampstead Garden Suburb overlooking Fletchers Gardens - pet friendly.
Features include: • Luxury fitted kitchen • Integrated Bosch appliances, Underfloor/Gas Central Heating • Utility room with fitted units and separate sink• Video entry system• Engineered wood flooring• Carpets to bedrooms• Alarm system• Allocated parking
These unique houses are arranged over three floors including a superb open plan kitchen/ living area with direct garden access and views over the park, separate utility room, off street parking. The houses are conveniently situated off Northway within close proximity to the shopping facilities at Market Place and approximately 0.9 mile to East Finchley underground station. 3 bedroom/ 2 bathroom/1 guest w.c, a private south facing terrace and garden adjoining the park.
Available now. Located within Archer Academy catchment (tenant to make own enquiries) EPC B. Council tax G. Available 21st July.

3 2 1 B

Council Tax Band: G























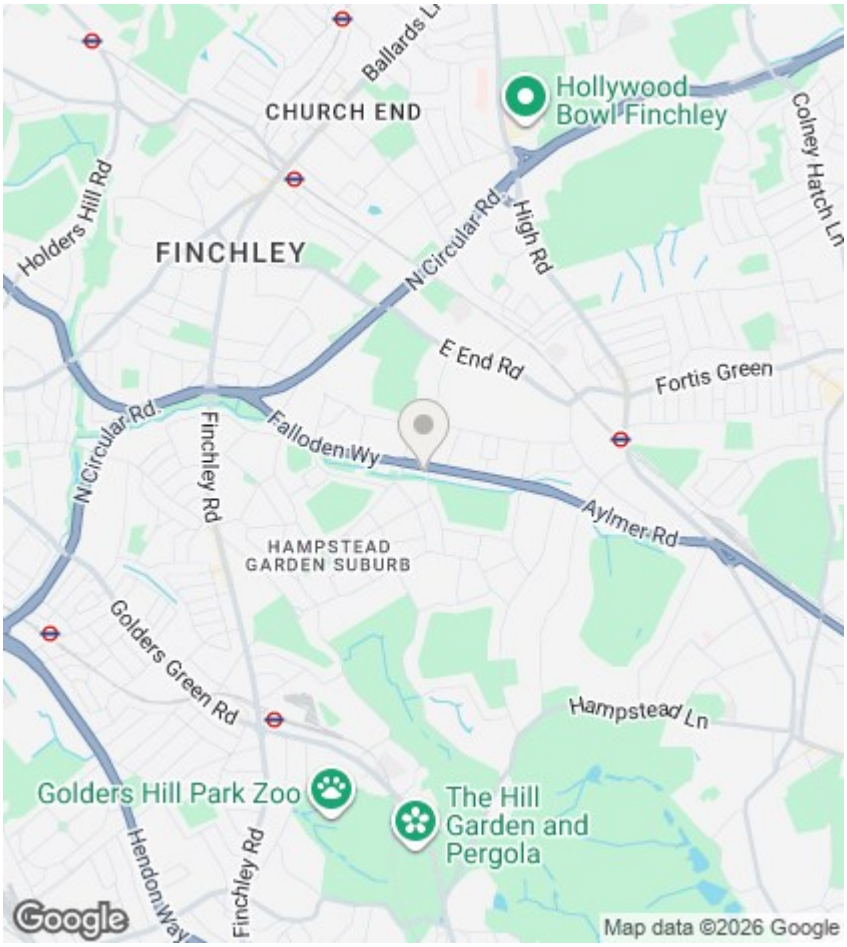

Directions

Viewings

Viewings by arrangement only. Call 020 8444 5222 to make an appointment.

EPC Rating:

B

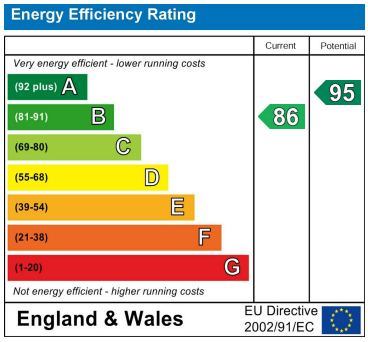

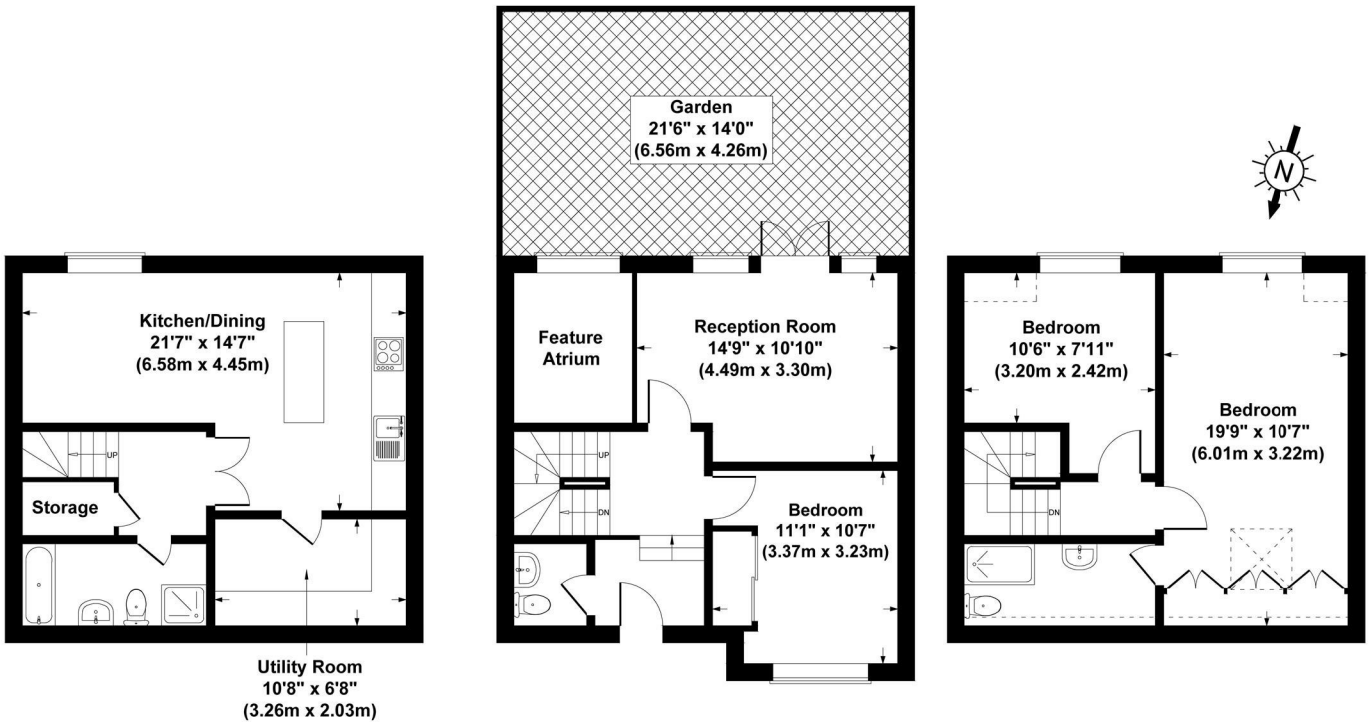

Lower Ground Floor | Ground Floor | First Floor

Bute Mews, Hampstead Garden Suburb, NW11
Gross Internal Area 1330 sq ft /124 sq metres
Total area not including areas under 1.5 meters
Not to Scale. Produced by The Plan Portal 2020
For Illustrative Purposes Only.

98 High Road, London, N2 9EB
020 8444 5222
eastfinchley@jeremyleaf.co.uk
https://www.jeremyleaf.co.uk/